



THE PERFECT PARTNER
FOR PERFECT DOCUMENTS

Prolender®
Miracle Integration Guide

8/21/07

You can import your Prolender loan information into Miracle Online by either using a secured web page upload or our desktop application MRGIFace. Both methods are described below.

Prolender requires a downloadable plug-in that allows for MISMO Export. Please contact Prolender for help in downloading/installing this plugin

Before interfacing a loan from Prolender into Miracle Online, ensure a user with the role of MANAGER has set 'PROLENDER' to be the LOS in the 'Lender Configuration - Page 4'.

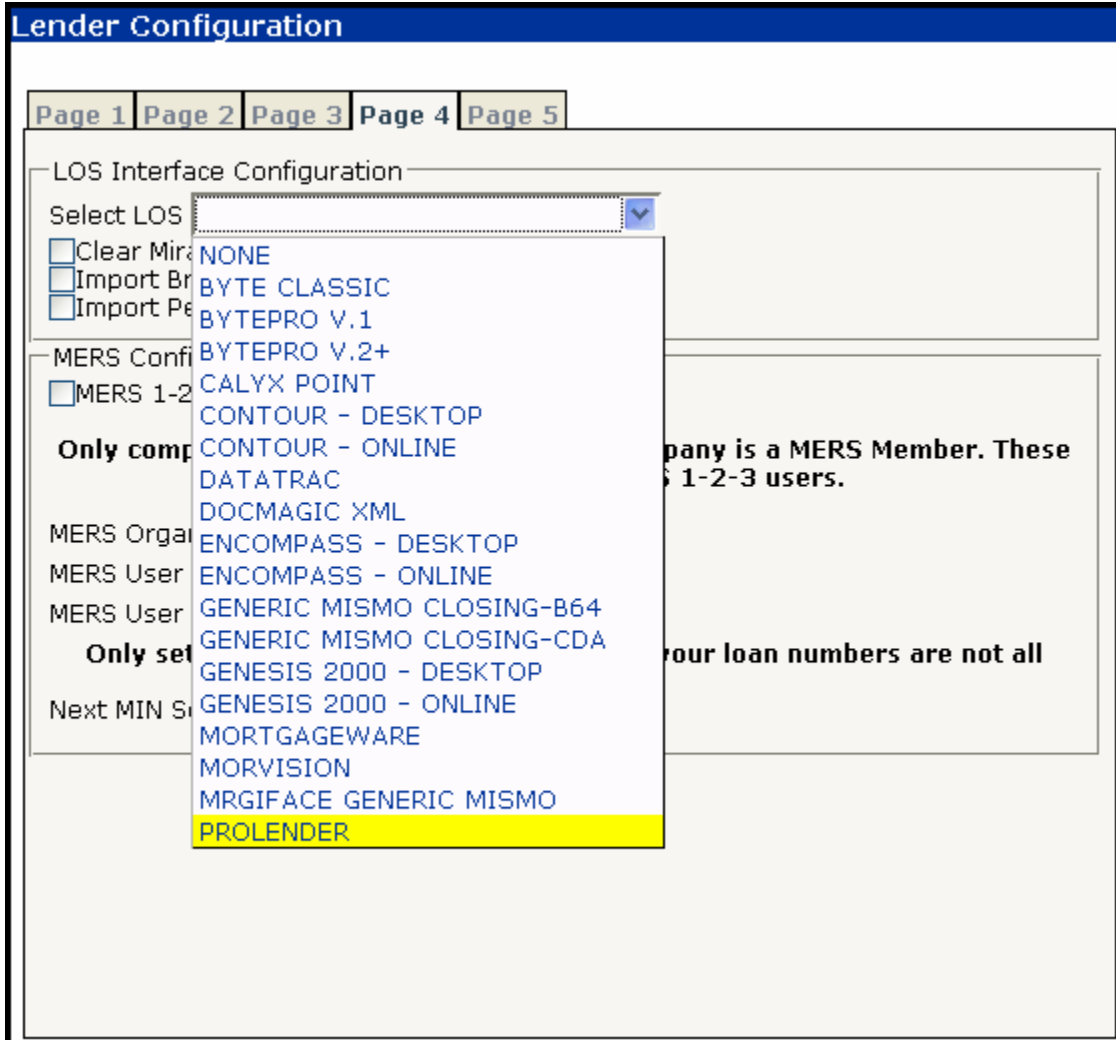

Exporting Loans to Miracle Using a Secured Web Page

When the Prolender loan is ready to send to MRG, the user will need to export the loan in MISMO format, and take note of the export directory, typically “C:\”.

The user will either exit or Minimize Prolender, and access the following Internet address:
<https://postdata.mrgdocs.com/MiracleClient.aspx>

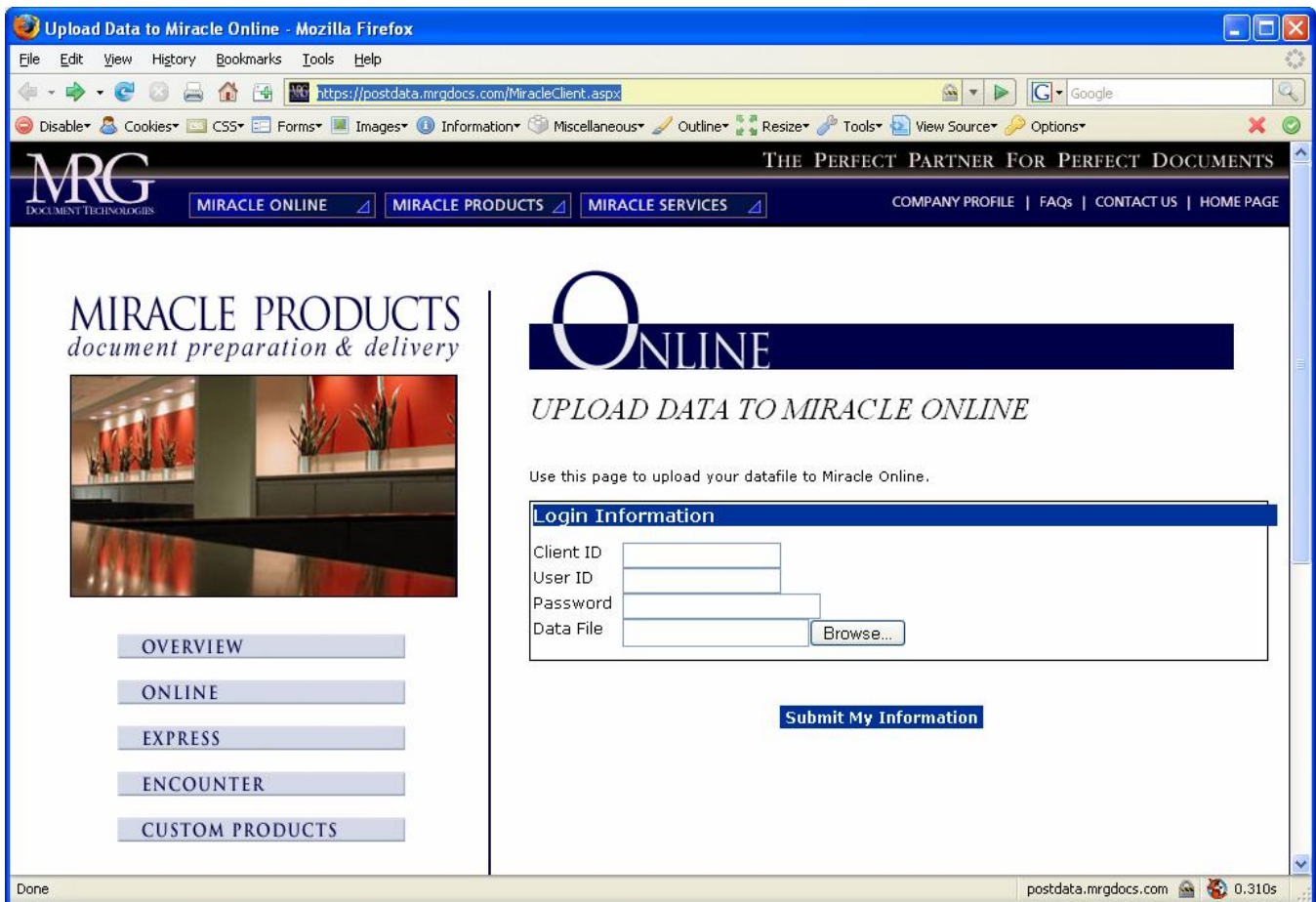

Use this page to upload your datafile to Miracle Online.

Login Information

Client ID

User ID

Password

Data File

The user will need to supply: Client ID, User ID & Password

This information is supplied to the user at the time of Miracle Online Installation.

The user can either type the location and the file name or press the browse button, to search for the file they wish to upload.

Then press the 'Submit My Information' button.

If you are not currently logged into Miracle Online, you will be presented with the following:



After pressing OK, you will be taken to the Miracle Online Logon Screen.

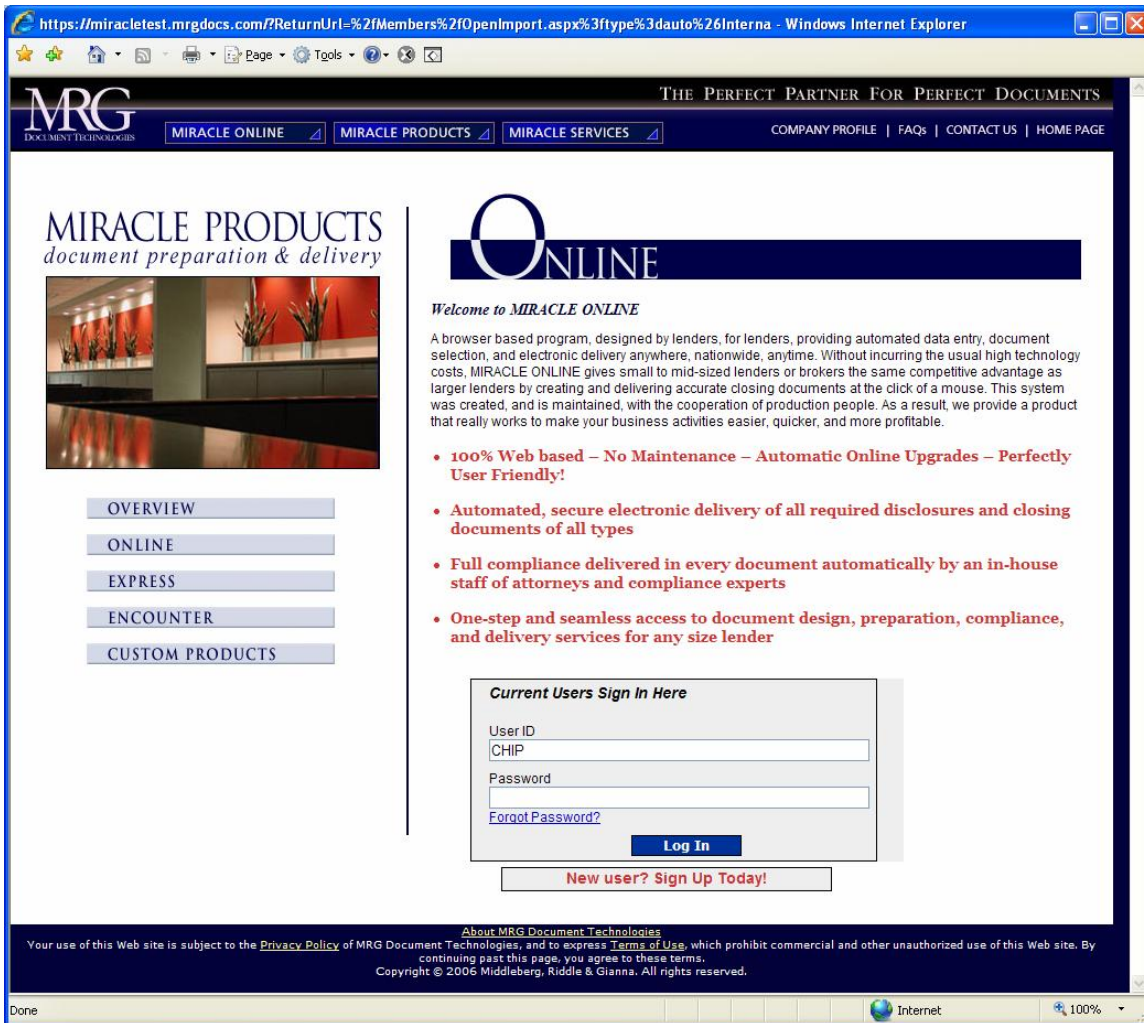

You will then be asked how you would like to open the loan.

Select either Upfront/Initial Disclosure Package or Final Closing Package.

Press either Open Using Standard Screens or Open Using Rapid Data

... Standard Screens - opens the loan to the Basic Loan Information (Part 1).

... Rapid Data - opens the loan with a new feature that only displays the remaining required fields to order a loan package.



Pressing Open Using Standard Screens opens Miracle Online into the loan you just interfaced to Basic Loan Information (Part 1).

https://miracletest.mrgdocs.com/ - Basic Loan Information (Part 1) - Loan #ENC-TXHE - Windows Internet Explorer

MIRACLE ONLINE | MIRACLE PRODUCTS | MIRACLE SERVICES | COMPANY PROFILE | FA

Basic Loan Information (Part 1)

Loan #ENC-TXHE

Loan Type: CONV | Document Format: | Program Type: FIXED | Program Code: | Loan Purpose: TX HOME EQUITY | Branch Code: |

Application Date: 05/21/2005 | Loan Amount: 60000.00 | Note Rate: 10.800 | Loan Term: 180 | MI Rate 1: | MI Rate 2: |

Document Date: 06/09/2005 | Funding Date: | First Pay Date: 08/01/2005 | Balloon Term: 0 | Buydown Rate 1: | Buydown Rate 2: | Buydown Rate 3: |

Base Loan Amt: 60000.00 | LTV: 71

Property Address: 6118 ELM VALLEY DRIVE | City: SAN ANTONIO | State: TEXAS | Zip Code: | County: BEXAR

FNMA Rehab | Mobile Home | Home Improve | Leasehold

Pressing Open Using Rapid Data opens Miracle Online into the loan you just interfaced to the Loan Completion Wizard screen.

MIRACLE ONLINE | MIRACLE PRODUCTS | MIRACLE SERVICES | COMPANY PROFILE | FAQs |

Loan Completion Wizard

Loan #LH-BALLOON

This screen contains only the "required fields" for ordering documents which may expedite data entry.
NOTE: Other optional fields, such as fees, may be necessary for some loan documents.

Loan Program Selection

Loan Type: CONV | Document Format: | Program Type: FIXED | Program Code: |

Branch Code: SSTSTNEWSYSTEM | Document Date: 11/16/2005 | Funding Date: | Rel Code: <BLANK> | Type of Entity: | Broker County: | Broker Phone: | Broker State of Incorp.: <PLEASE SELECT...>

Exporting Loans to Miracle Using MRG System Interface

Installation and Configuration

In order to utilize the Prolender Miracle Online interface, MRGIFace must be downloaded from the Miracle Online website and installed.

Installation

Prolender places import files into a local directory on the user's workstation, typically "C:\". For this reason, MRG recommends installing each workstation as a Standalone Installation.

Standalone Installation

1. Download and install MRGFace from **each** workstation running Prolender. Installation will require administrative privileges. During the setup process choose "Complete" from the Setup Type dialog.

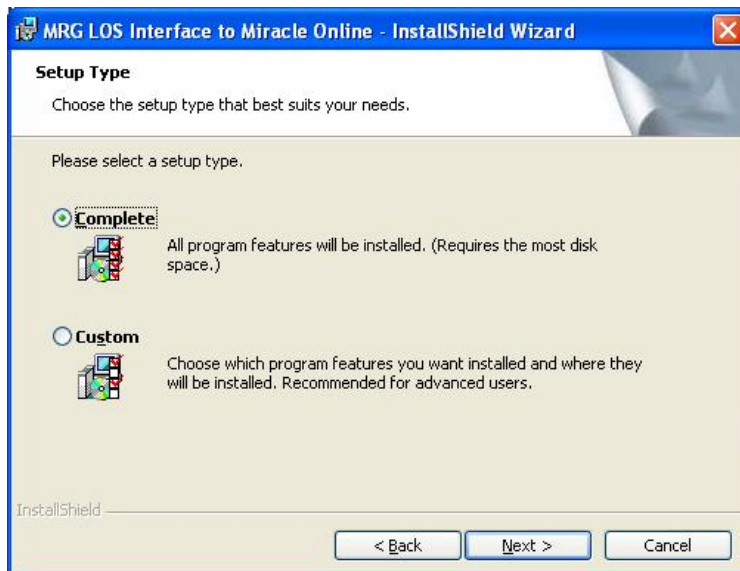

2. Launch MRGIFace from the desktop shortcut and follow the **Configuration** instructions below.
3. Repeat for all Prolender workstations.

NOTE: When ready to export loans, each user will need to start MRGIFace from the desktop shortcut and click "Process".

Configuration

Double-click on the MRG Interface icon



MRG System Interface.Ink

Click “Configuration” to view the current interface settings.

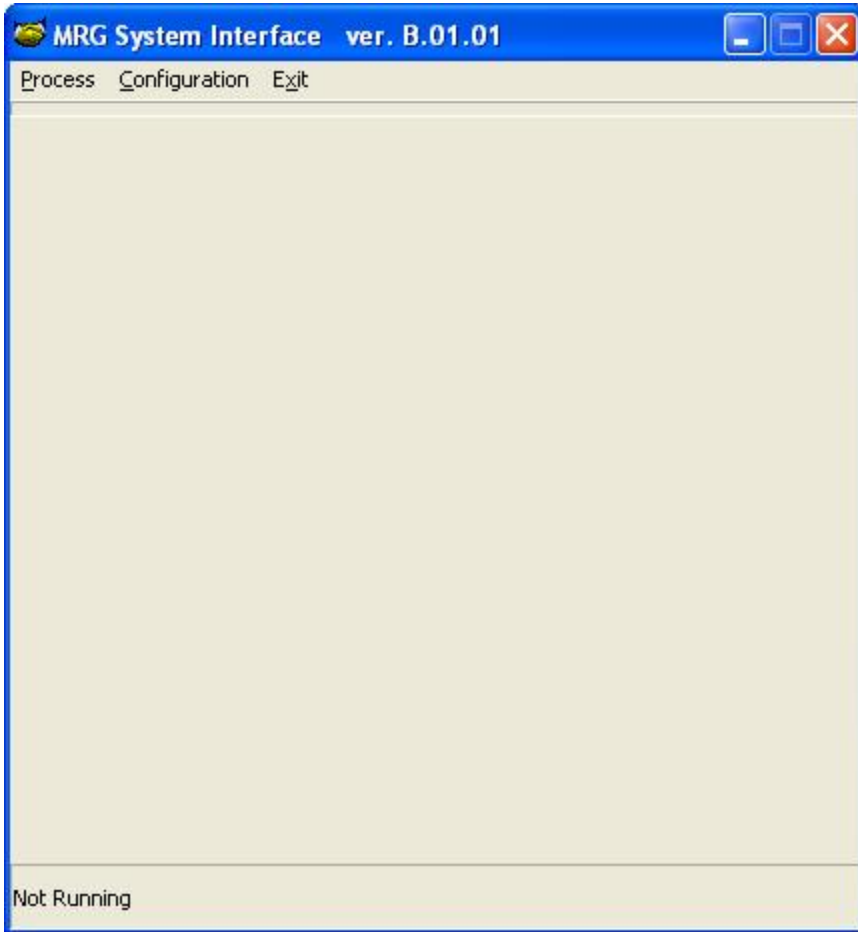

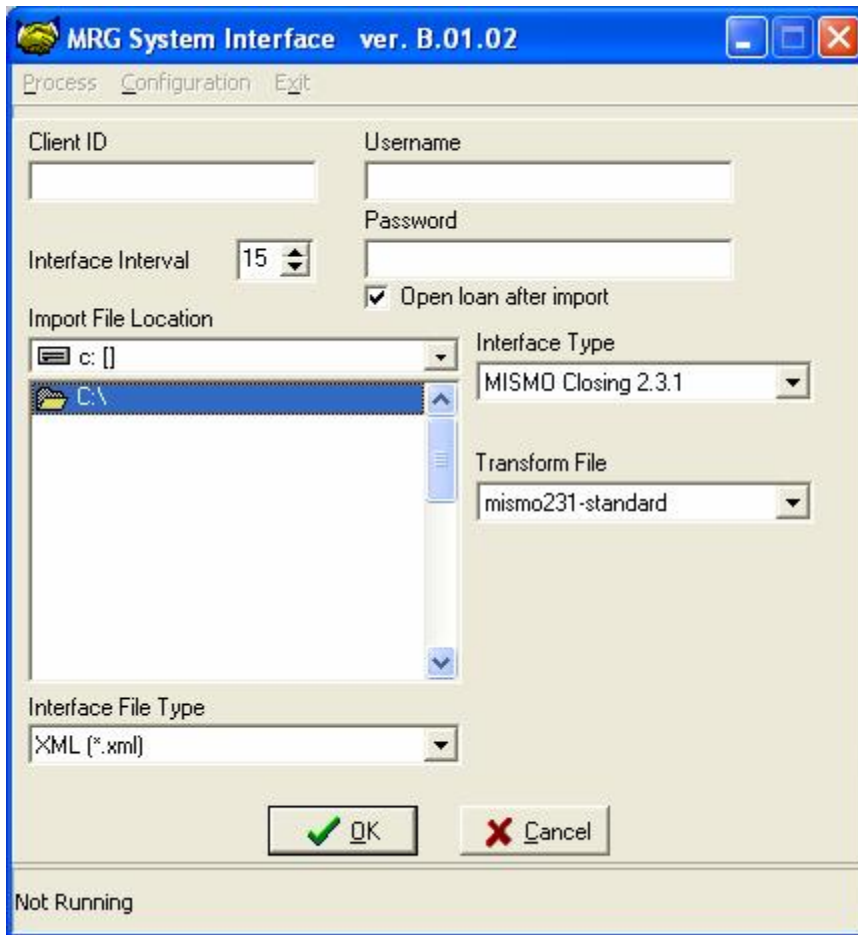

Verify the Import File Location is set to the same folder that Prolenders uses for its Export folder location, typically “C:\”.

Select “MISMO Closing 2.3.1” for Interface Type, “mismo231-Standard” as the Transform File, and “XML (*.xml)” for the Interface File Type. Additionally, fill out Client ID, Username, and Password with the information provided by MRG staff. If you would like your web browser to open to the loan file after export, check the “Open loan after import” checkbox.

Click “OK” when complete and exit.

In order to process loans, MRGIFace will need to **remain running** on the workstation. MRGIFace will countdown and check for new files to process every few seconds.

Launch MRGIFace from the workstation running Prolender and click the Process button.

Exporting Loans to Miracle

The Prolender user will need to turn on MISMO export and take note of the export directory, typically “C:\”.

The Prolender user will select to export the loan file, if MRGIFace is not running start it by clicking on the desktop shortcut and click “Process”.

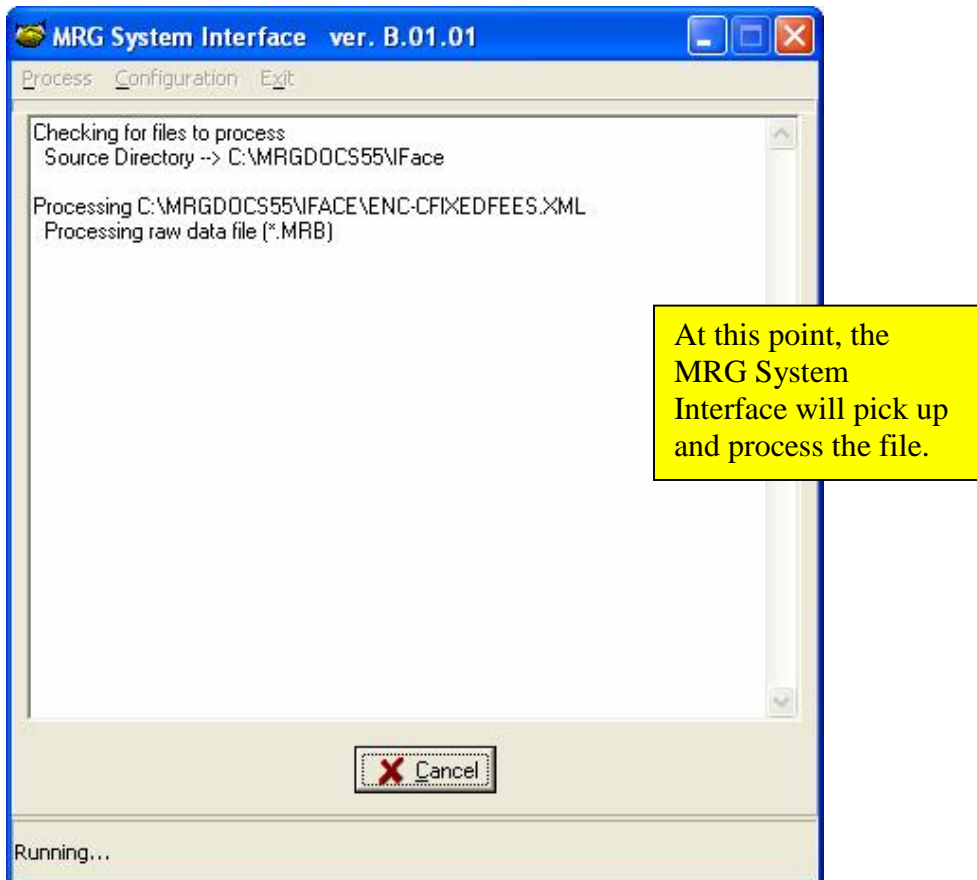

** Drive letters and folders may vary from what is displayed*

If you are not currently logged into Miracle Online, you will be presented with the following:



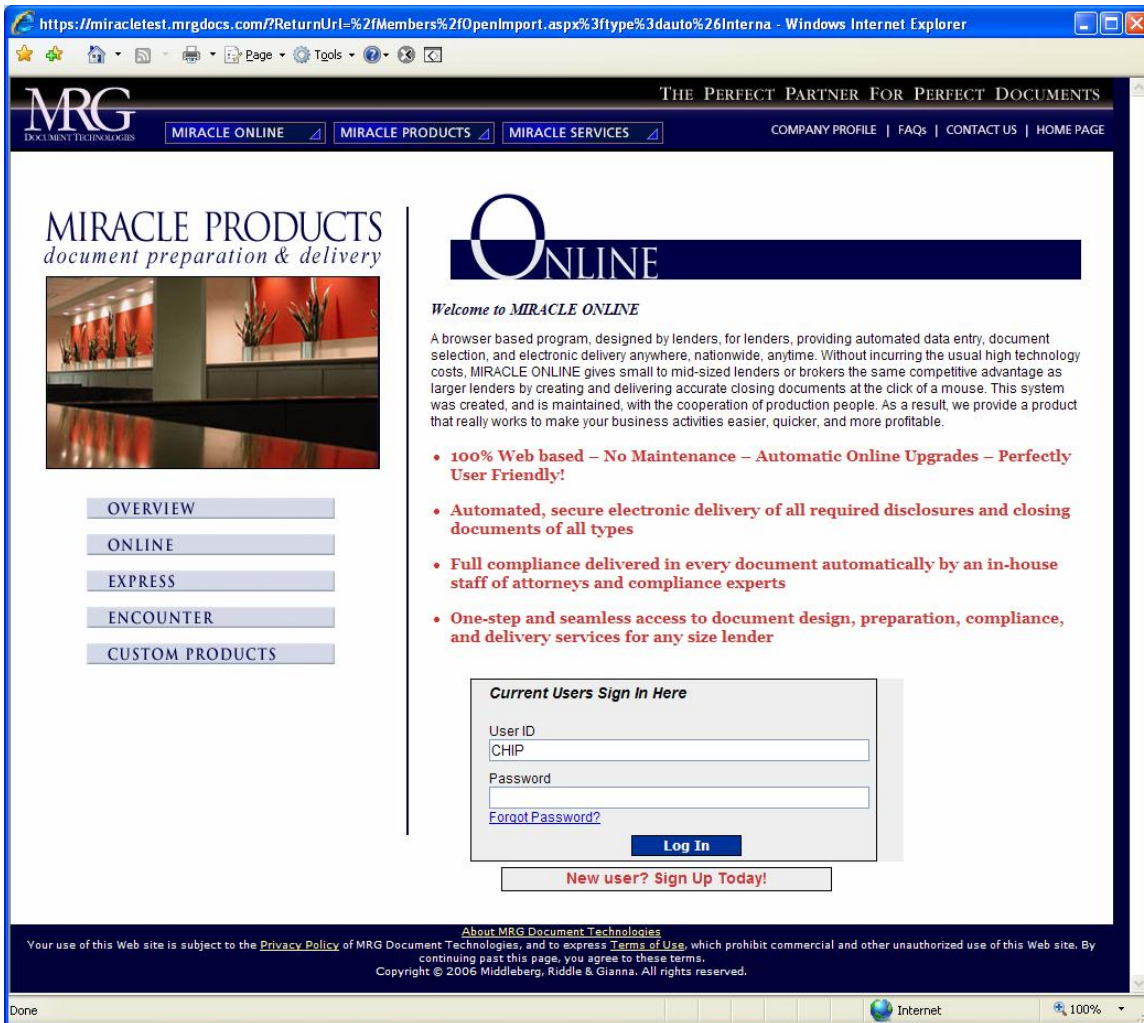

You will then be asked how you would like to open the loan.

Select either Upfront/Initial Disclosure Package or Final Closing Package.

Press either Open Using Standard Screens or Open Using Rapid Data

... Standard Screens - opens the loan to the Basic Loan Information (Part 1).

... Rapid Data - opens the loan with a new feature that only displays the remaining required fields to order a loan package.



Pressing Open Using Standard Screens opens Miracle Online into the loan you just interfaced to Basic Loan Information (Part 1).

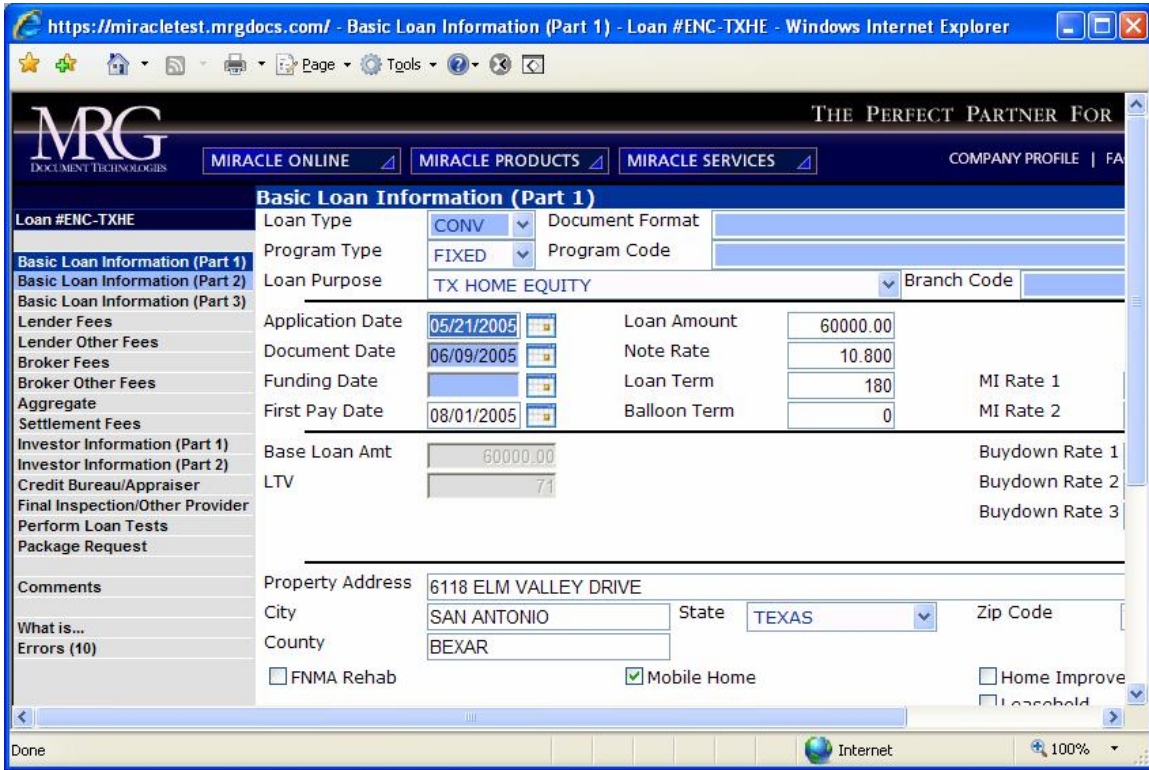

Pressing Open Using Rapid Data opens Miracle Online into the loan you just interfaced to the Loan Completion Wizard screen.

